



Level 14/00/22 Market Street Sydney NSW

- * Impressive, Inspirational top floor location
- * Stunning views of Darling Harbour
- * Excellent natural light
- * Wide windows and large frontage
- * LED lights throughout
- * Prominent commercial building with 3 lifts
- * Contemporary foyers with impressive finishes
- * Convenient location in major growth precinct
- * Minutes to Town Hall, QVB and Barangaroo
- * Close to Cockle Bay, Hyde Park and Haymarket
- * Quality opportunity - Do not miss out!

Deals like this don't come around too often and this will go quickly, so contact me without delay to coordinate an inspection.

Doran Commercial

Price : \$700 per sqm gross + GST
Building Size : 166.6 sqm
View : <https://www.dorancommercial.com.au/lease/nsw/sydney-city/sydney/commercial/offices/6289311>



Doran Commercial
(02) 9953 3400



Harbour Views

Harbour Views

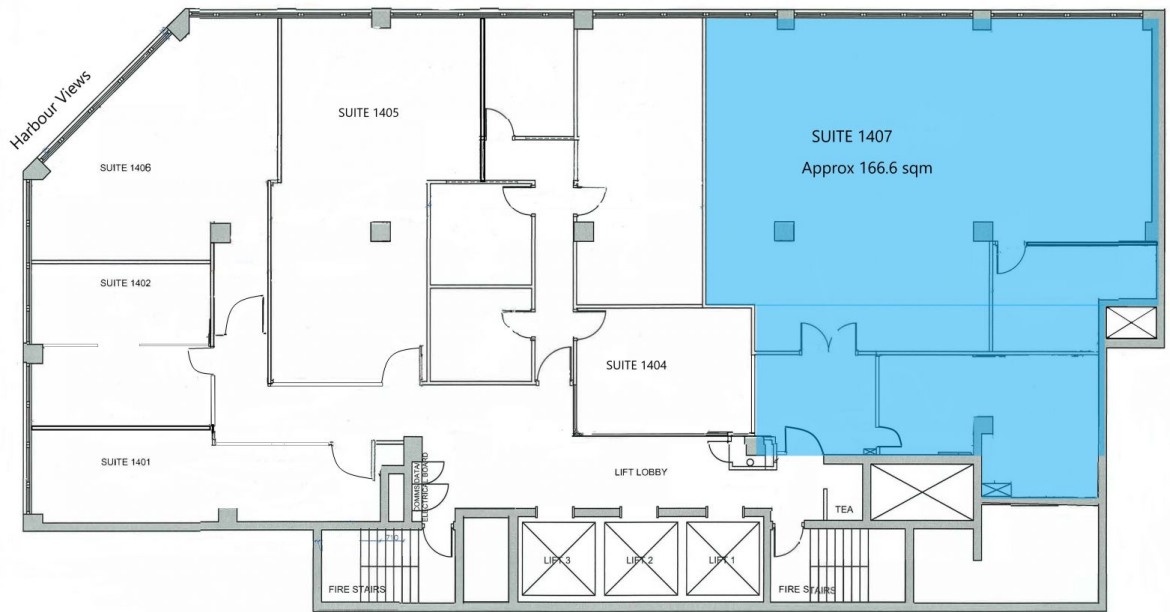

01

01

Drawing Title: **EXISTING LAYOUT**
Client: **L14 22 MARKET ST SYD**

Project Title: **L14 22 MARKET ST**
Project Address: **L14 22 MARKET ST SYD**
Client Phone Number: **-**